

PROPOSED SENIOR RENTAL COMMUNITY FOR:

GABLES ON WABASH

WABASH AVENUE

BLOCK 92/LOTS 25, 28, 29, 33 AND 34

NORTHFIELD, NEW JERSEY



PER BUILDING:

TOTAL UNITS:	
ONE BEDROOM UNITS:	8
TWO BEDROOM UNITS:	8
TOTAL:	16 UNITS

PER BUILDING:

FIRST FLOOR AREA:	10,283 S.F.
SECOND FLOOR AREA:	9,699 S.F.
THIRD FLOOR AREA:	9,508 S.F.
TOTAL:	29,490 S.F.

PER BUILDING:

FIRST FLOOR BALCONY AREA:	0 S.F.
SECOND FLOOR BALCONY AREA:	502 S.F.
THIRD FLOOR BALCONY AREA:	488 S.F.
TOTAL:	990 S.F.

NOT FOR CONSTRUCTION UNLESS SIGNED & SEALED BY ARCHITECT & APPROVED BY ALL AGENCIES HAVING JURISDICTION

USE OF THIS DESIGN OR DISSEMINATION IS PROHIBITED WITHOUT PRIOR WRITTEN CONSENT OF THE ARCHITECT. ALL COMMON LAW RIGHTS OF COPYRIGHT AND OTHERWISE ARE SPECIFICALLY RESERVED. DRAWINGS ARE NOT FOR PROTOTYPICAL USE. MONTEFORTE ARCHITECTURAL STUDIO, LLC. © 2021

REVISIONS:	
DATE:	

DRAWN BY:	JJM
CHECKED BY:	
JOB NO.	102.21
DATE:	09.15.2021

REVISIONS:	
DATE:	
DRAWN BY:	JJM
CHECKED BY:	
JOB NO.	102.21
DATE:	09.15.2021

NOT FOR CONSTRUCTION UNLESS SIGNED & SEALED BY ARCHITECT & APPROVED BY ALL AGENCIES HAVING JURISDICTION

USE OF THIS DESIGN OR DISSEMINATION IS PROHIBITED WITHOUT PRIOR WRITTEN CONSENT OF THE ARCHITECT. ALL COMMON LAW RIGHTS OF COPYRIGHT AND OTHERWISE ARE SPECIFICALLY RESERVED. DRAWINGS ARE NOT FOR PROTOTYPICAL USE. MONTEFORTE ARCHITECTURAL STUDIO, LLC. © 2021



A FRONT ELEVATION

1/8" = 1'-0"



B REAR ELEVATION

1/8" = 1'-0"



C TYPICAL SIDE ELEVATION

1/8" = 1'-0"

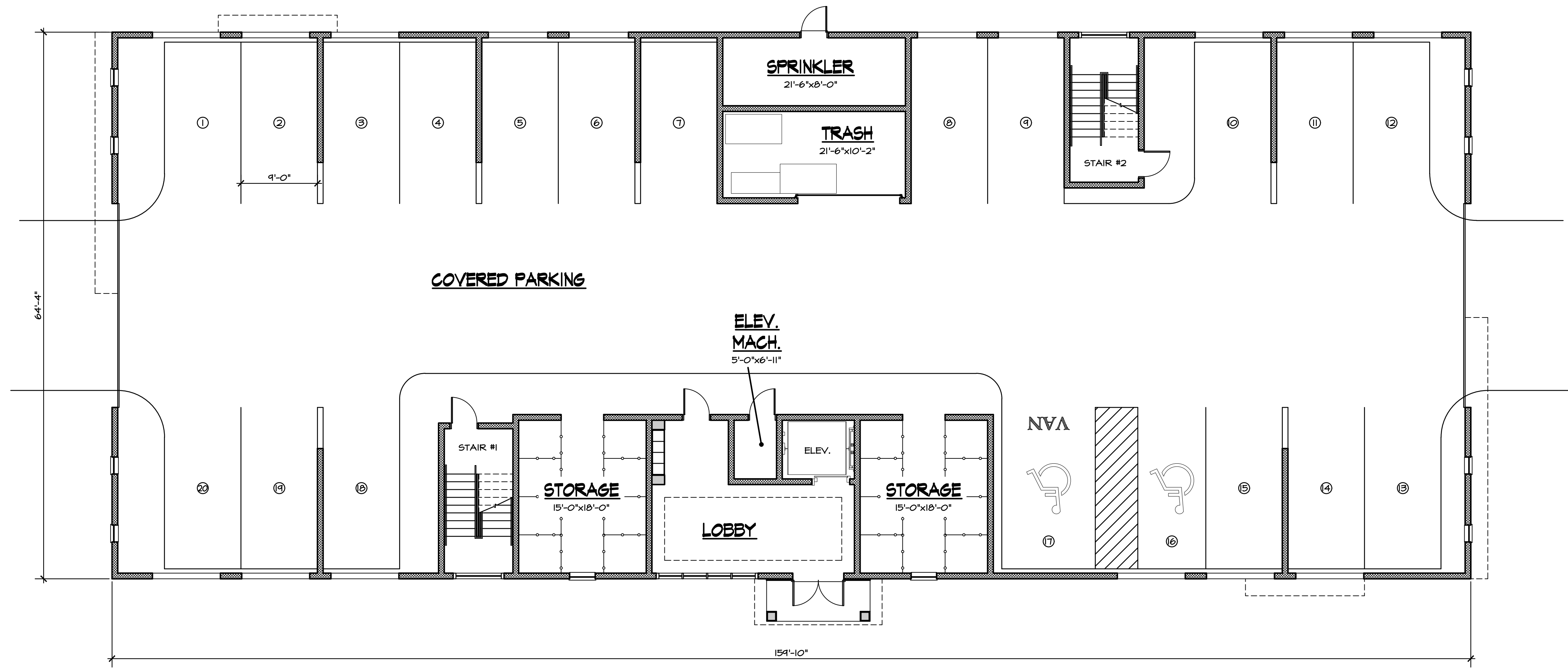

1 FIRST FLOOR PLAN

1/8" = 1'-0"

NOT FOR CONSTRUCTION UNLESS SIGNED & SEALED BY ARCHITECT & APPROVED BY ALL AGENCIES HAVING JURISDICTION

USE OF THIS DESIGN OR DISSEMINATION IS PROHIBITED WITHOUT PRIOR WRITTEN CONSENT OF THE ARCHITECT. ALL COMMON LAW RIGHTS OF COPYRIGHT AND OTHERWISE ARE SPECIFICALLY RESERVED. DRAWINGS ARE NOT FOR PROTOTYPICAL USE. MONTEFORTE ARCHITECTURAL STUDIO, LLC. © 2021

REVISIONS:	DATE:

DRAWN BY: JJM
 CHECKED BY:
 JOB NO. 102.21
 DATE: 09.15.2021

a
103

PROPOSED SENIOR RENTAL COMMUNITY FOR:
GABLES ON WABASH
 WABASH AVENUE
 NORTHFIELD, NJ
 LOTS 25, 26, 27, 33 & 34
 BLOCK 42

- NY LIC. #026417-1
- PA LIC. #RA017093
- FL LIC. #AR0016221
- MA LIC. #30598
- NH LIC. #03428
- DE LIC. #S5-0007167
- MD LIC. #16530
- NJID LIC #21D00028300

JAMES J. MONTEFORTE, AIA
 NJ LIC. #21A01213200 NCARB LIC. #43377

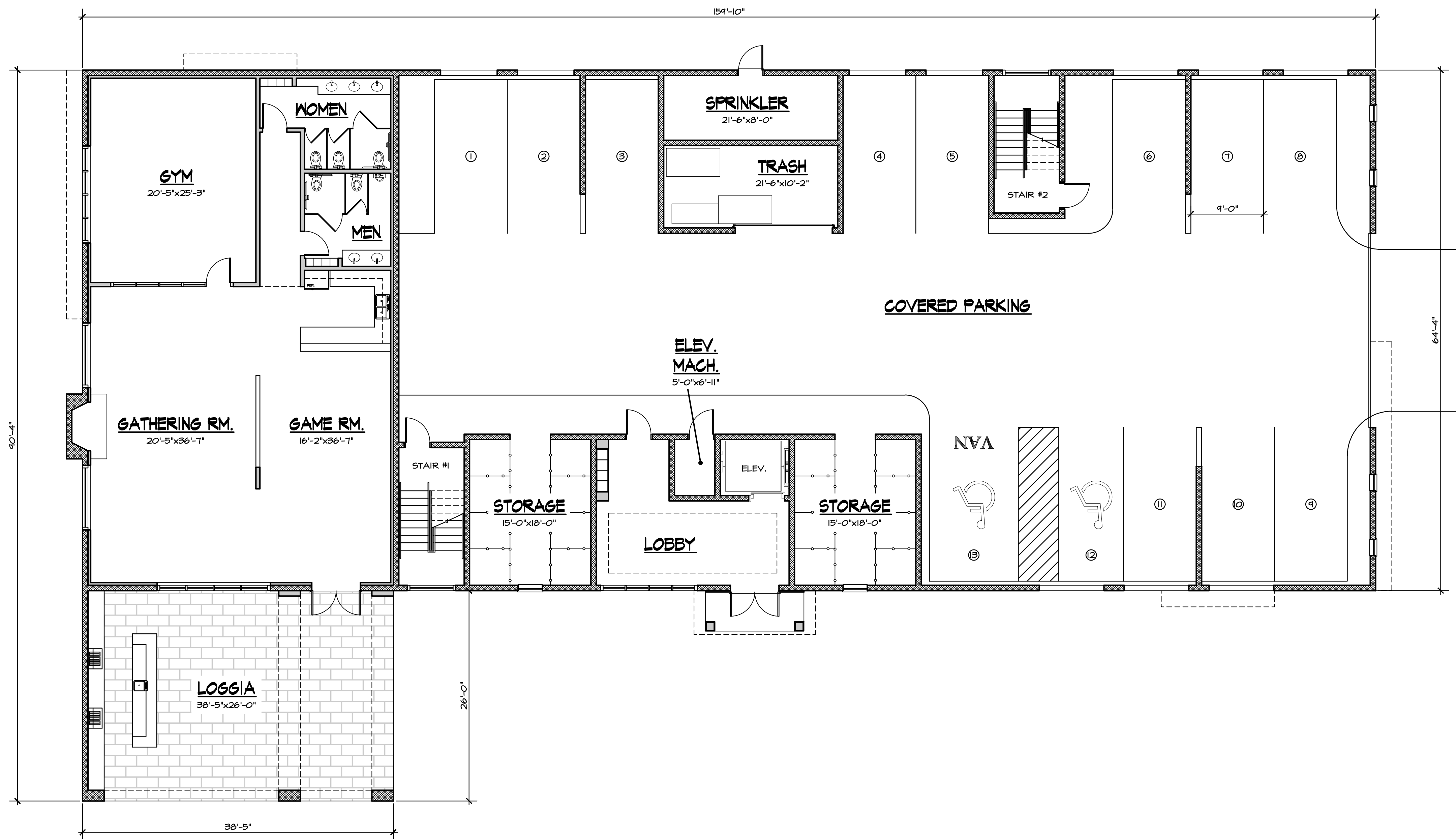

1 | FIRST FLOOR PLAN OF BUILDING W/ CLUBHOUSE

1/8" = 1'-0"



2 | FRONT ELEVATION OF BUILDING W/ CLUBHOUSE

1/8" = 1'-0"

NOT FOR CONSTRUCTION UNLESS SIGNED & SEALED BY ARCHITECT & APPROVED BY ALL AGENCIES HAVING JURISDICTION

USE OF THIS DESIGN OR DISSEMINATION IS PROHIBITED WITHOUT PRIOR WRITTEN CONSENT OF THE ARCHITECT. ALL COMMON LAW RIGHTS OF COPYRIGHT AND OTHERWISE ARE SPECIFICALLY RESERVED. DRAWINGS ARE NOT FOR PROTOTYPICAL USE. MONTEFORTE ARCHITECTURAL STUDIO, LLC. © 2021

REVISIONS:	
DATE:	
DRAWN BY:	JJM
CHECKED BY:	
JOB NO.	102.21
DATE:	09.15.2021